

BERRIMAN EATON



Beacon House, Wolverhampton WV6 0DE

£795 Per Month



A spacious ground floor, studio apartment positioned within this unique and beautifully converted character property. Located within walking distance to a large selection of local amenities and providing excellent access into the City Centre. Available unfurnished from June. (EPC.C) (Council Tax Band.A) A payment of one weeks rent is to be paid upon acceptance of applying for the property. A security deposit of £917.00 is payable prior to completing on the property. All material information is readily available from the Agent or via the listing for this property on Rightmove or OnTheMarket.

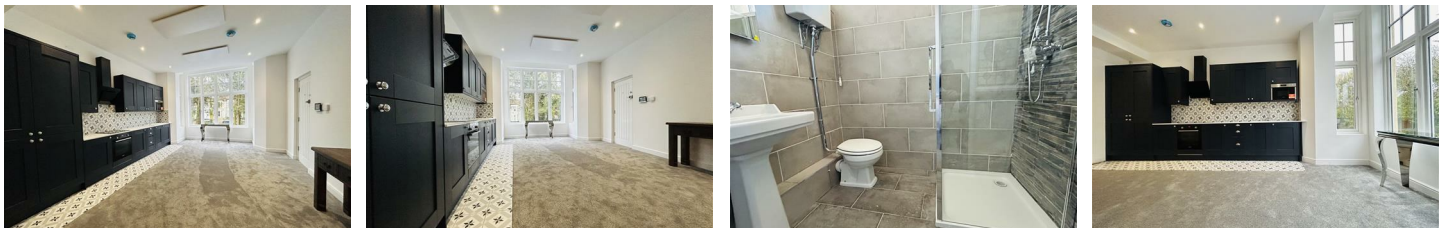

13-15 High Street, Tettenhall, Wolverhampton, WV6 8QS
Tel: 01902 749974 Email: lettings@berrimaneaton.co.uk berrimaneaton.co.uk